

NICU Resus Team PPE Requirements in L&D

v.12-21-23

Goal is for all resuscitations performed by NICU Team for infants born to COVID+ and/or symptomatic mothers to take place **outside the maternal room** whenever clinically possible. There is no option for family refusal if NICU Team is required to attend in this situation. Ideally, we would resus outside maternal room for all test-pending cases, but this will likely not be possible due to room availability limitations.

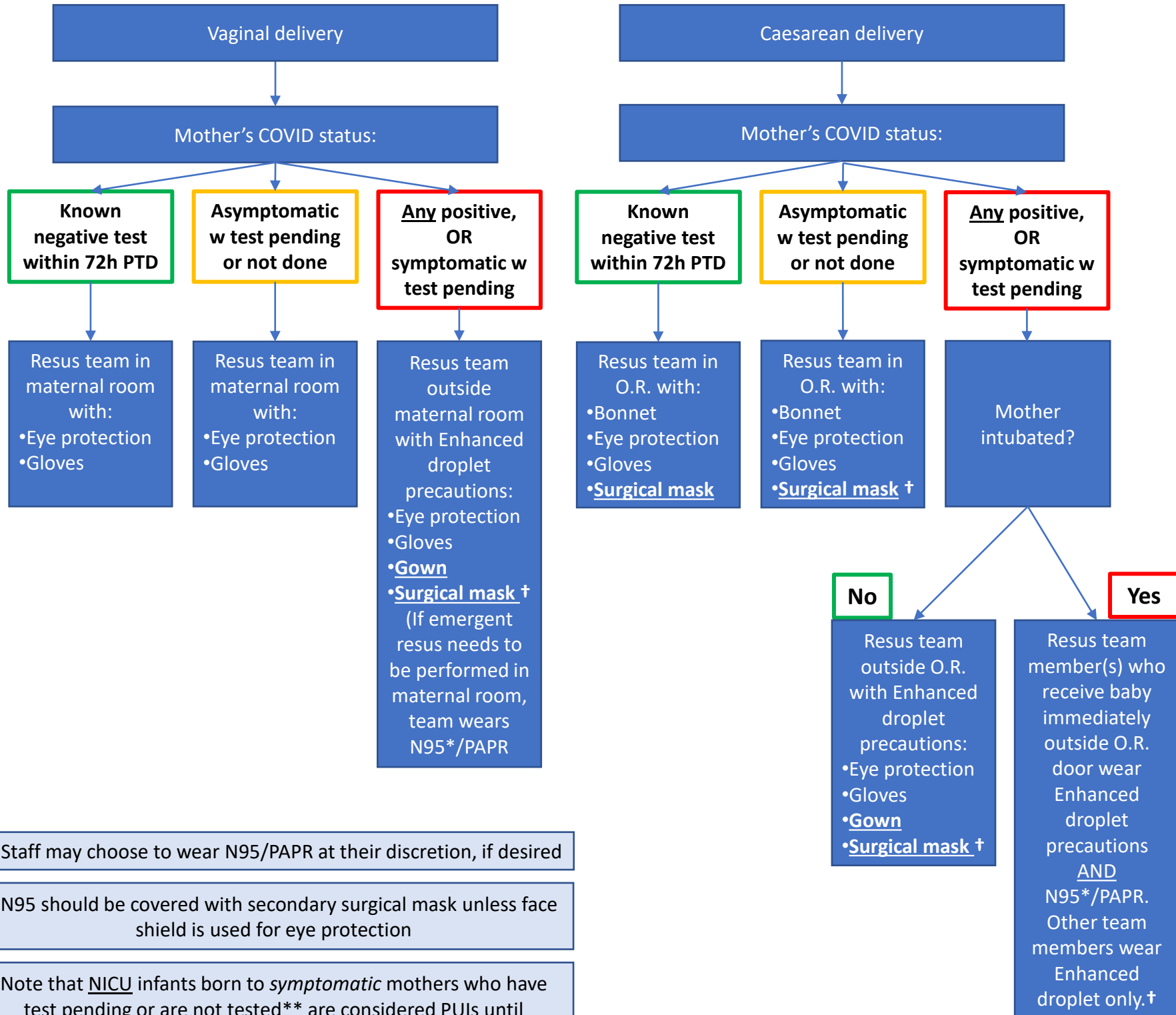

† Staff may choose to wear N95/PAPR at their discretion, if desired

*N95 should be covered with secondary surgical mask unless face shield is used for eye protection

Note that NICU infants born to *symptomatic* mothers who have test pending or are not tested** are considered PUIs until maternal test results are known, or per Page 3 of [NICU Visitation, Isolation, Testing, DC Procedure](#) document

Note that unless indicated elsewhere in this algo, staff do not routinely need N95 during resus or initial admission process, as active pulmonary infection is unlikely at birth. For infants remaining on NIV or Invasive ventilation beyond 1h of age, follow [NICU Visitation, Isolation, Testing, DC Procedure](#) document

**Mothers who have recovered from confirmed COVID-19 may not warrant retesting as per [Maternal and Infant Testing/Isolation Following Recovery from COVID-19](#)